Flora Lea (ID: 23670) - Beginner Novice

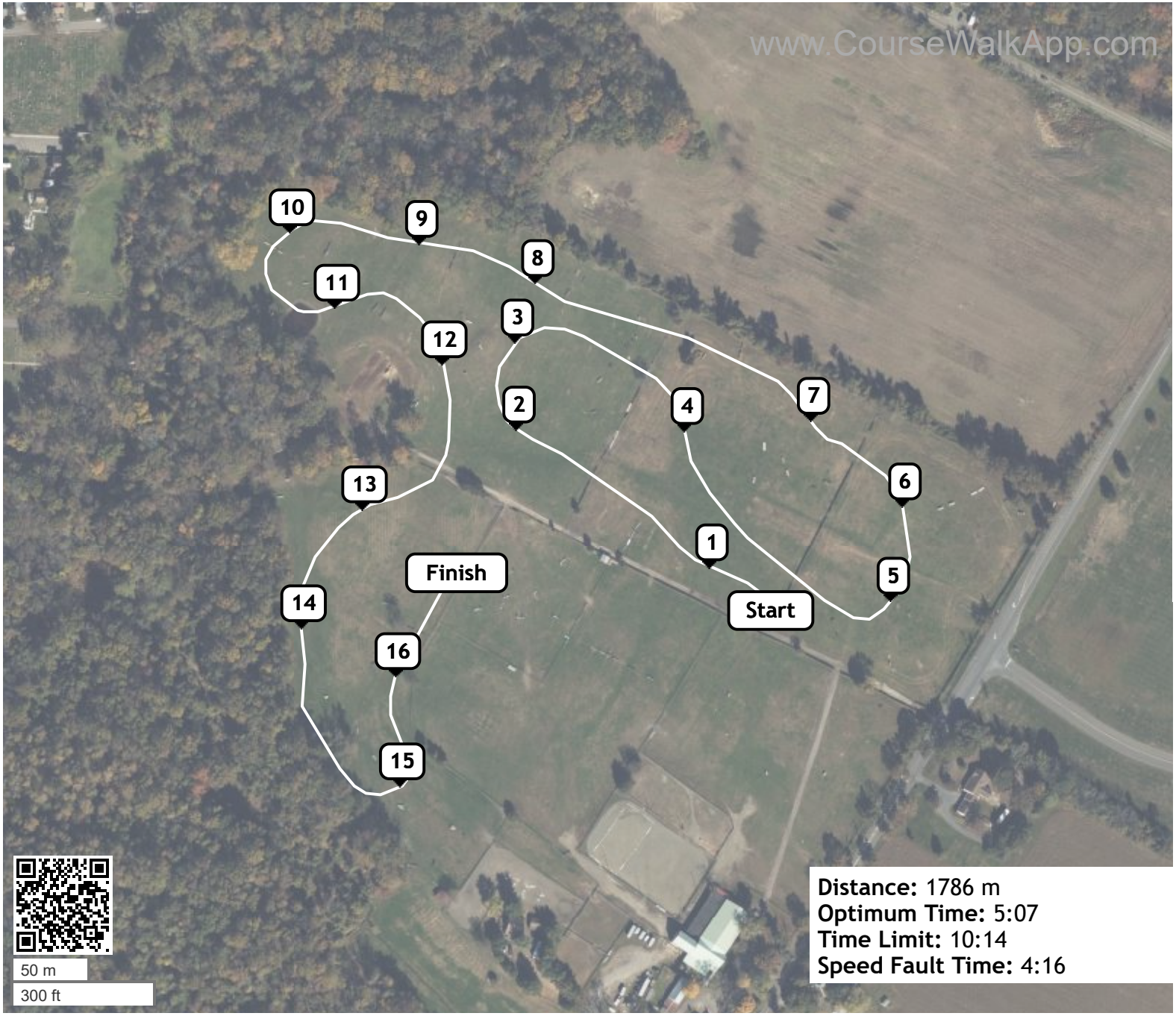

Distance: 1786 m
Optimum Time: 5:07
Time Limit: 10:14
Speed Fault Time: 4:16

1. Cream Roll Top
2. Natural Cabin
3. Palisades
4. Cabin
5. Garden Gate
6. Sharks teeth
7. Ramped table
8. Red brush
9. Ditch
10. Quail Feeder
11. Waters edge shared novice B
12. Ramp
13. Blue steps
14. Mushroom Table
15. Bench
16. Cut Out Roll Top